



Fauquier County GIS

Mapping Services, Eg11 Addressing, & Information

Today's Topics:

- How to find who owns a property?
- How to discover information and layers of data?
 - What a parcels current zoning or land use is....
 - Is the street public/private, addressing....
 - Conservation Easements
 - Topography, FEMA, Soils, etc...
- How to use/navigate each system?
 - Overview of the tools of each system.
 - Widgets, What are they(measure areas, label)?
- What other valuable tools/optional can GIS provide?
- Who to contact if you see something incorrect/discrepancies in data?

GIS? Geographic Information Systems



GIS HUBsite & Applications

- GIS Hub



- GIS Parcel Viewer



- Commissioner of Revenue Vision CAMA Government Solutions



How to look up property owners and addresses?

Tax Parcel Viewer

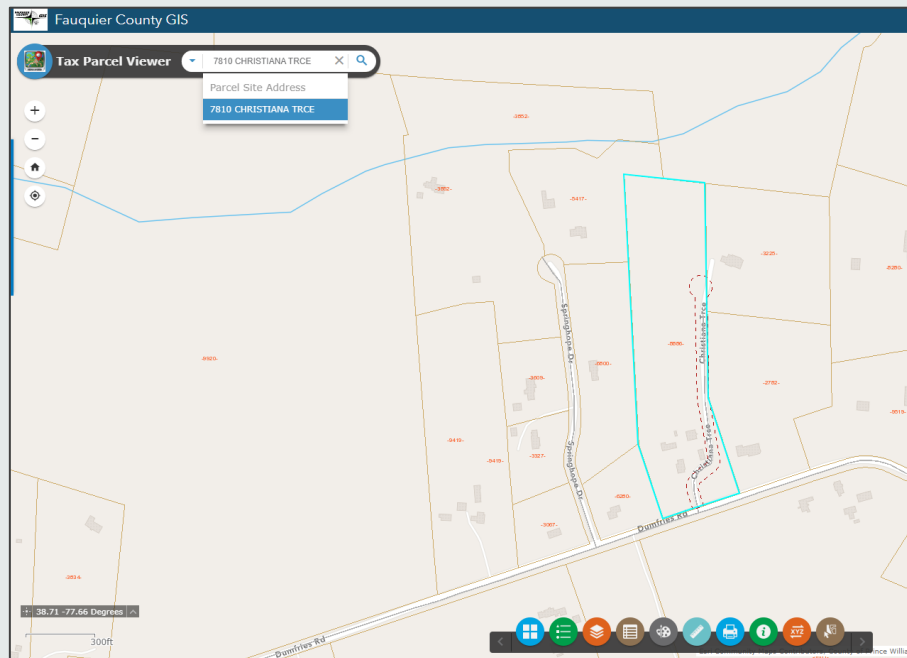
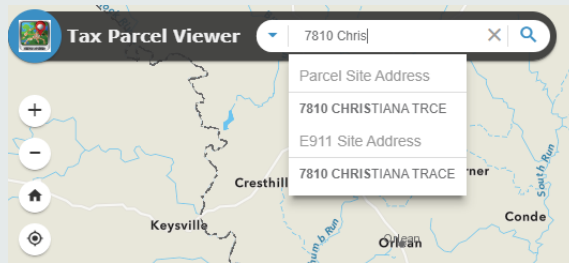

Vision CAMA Gov Solutions

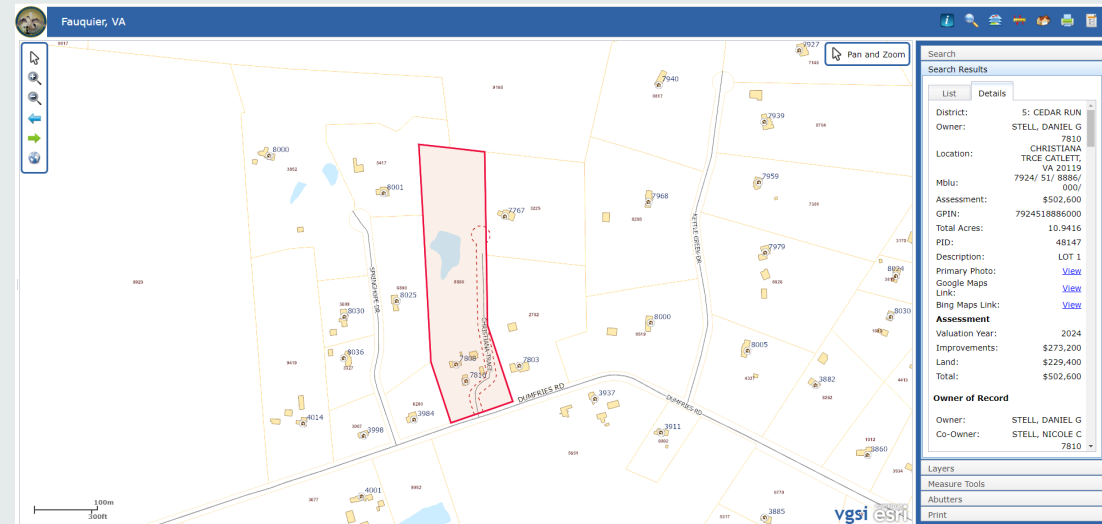
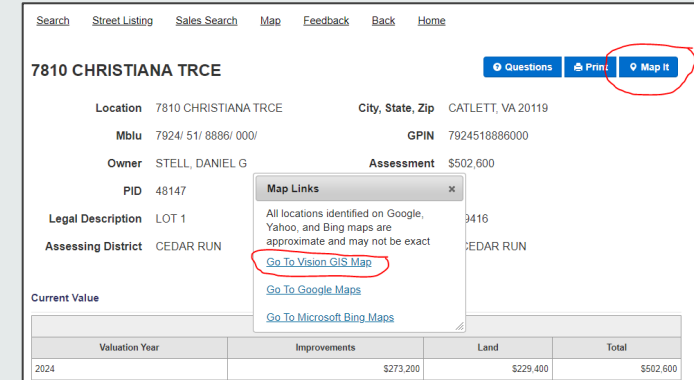
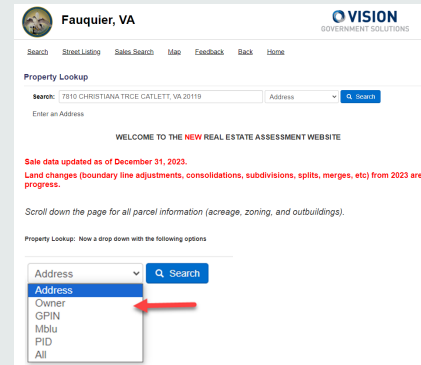

Interacting with Mapping Applications

■ Tax Parcel Viewer

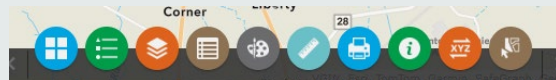
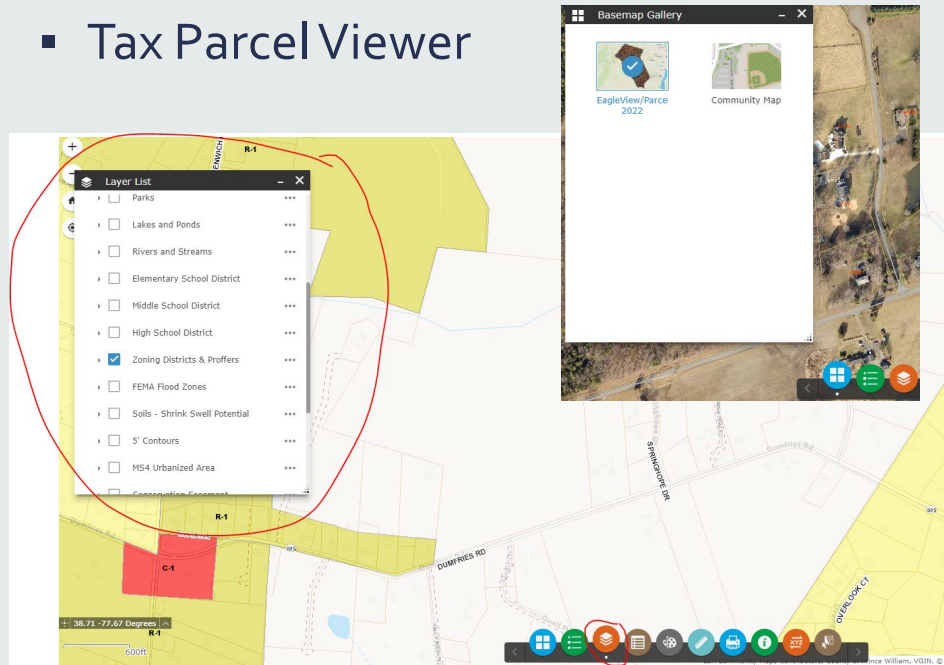

Adjust layers, Measure, Draw, Coordinates, Adjacent Property Reports, etc..

Data Layers & Basemaps

Widgets & Tools

■ Vision CAMA Gov Solutions

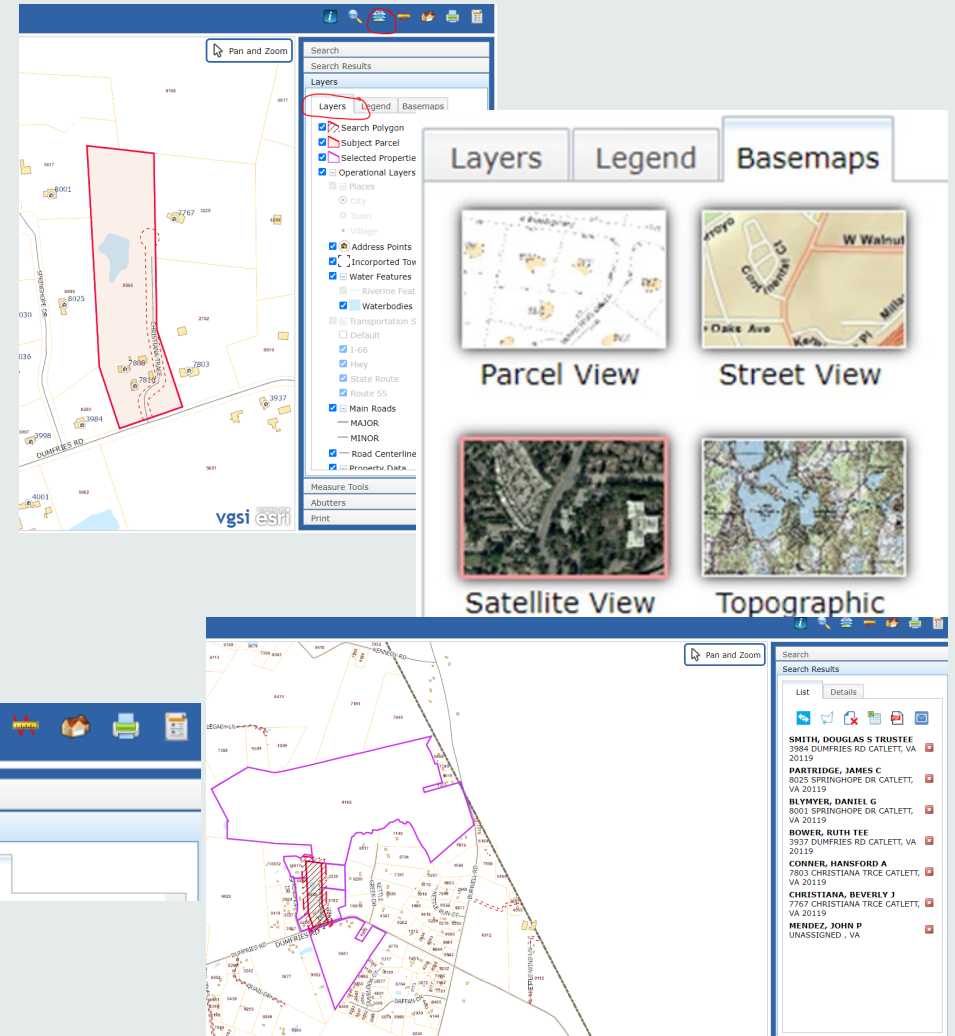

GIS In-house and Online Services

- GIS Property maps, Aerial photos/data layers.
- Custom maps/maps for Permitting & Land Applications.
- Eg11 Addressing and Street Signs.
- Historic Aerials.
- EagleView Oblique Imagery*.
- Digital Data Conversions.
- Landowner lists and location-based reports.
- And more.....

*Not available online.... Coming soon.

Parcel Identification	First Owner Name	Postal Address	Postal City	Postal State	Postal Zip
6983-67-309-000	AGB WARRANTY SERVICES LLC	11 E LEE HWY	WARRENTON	VA	20186
6983-67-509-000	RED ROAD INC	5101-G BACKLICK RD #27	ANNANDALE	VA	22003
6983-67-839-000	INDUSTRIAL DRIVE ASSOCIATES LLC	3149 DRAPER DR	FAIRFAX	VA	22031

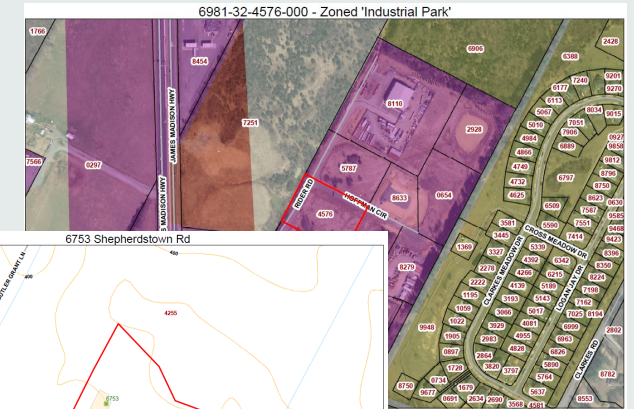
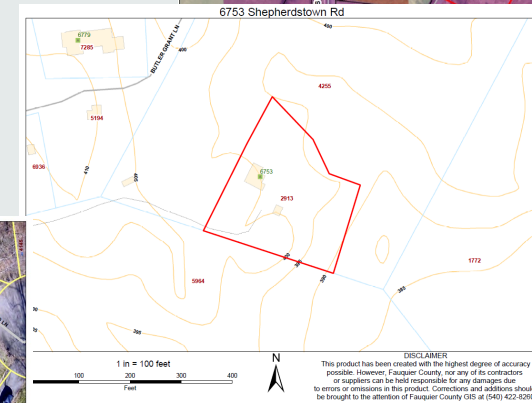
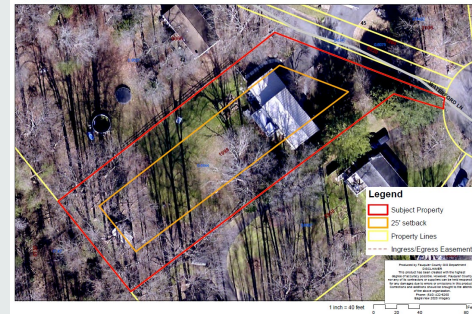

Who should I contact in GIS?

Shannon Ennis, GIS Analyst; E911 Addressing and Street Signs

shannon.ennis@fauquiercounty.gov

Nick Ackley, GIS Analyst; Mapping Support and Services

nick.ackley@fauquiercounty.gov

Sam Cragun, GIS Specialist; Walk-in Mapping Support, Digital Data

sam.Cragun@fauquiercounty.gov

Dan Stell, GIS Director; All of the above services😊

dan.stell@fauquiercounty.gov

Who should I contact if the data is incorrect, or I don't understand what I am seeing?

GIS maintains all GIS data layers available to the public except for the **Parcel lines** and **Tax Owner Real Estate** and **Assessment data**. Parcel and owner data is extracted nightly from the Real Estate CAMA system and ingested into GIS for public usage, internal staff and online map services.

Please contact the Commission of Revenue if landowner/parcel line information is outdated or incorrect. What you see in GIS is based on recorded survey plats, meets and bounds and deeds. The county does its best to accurately represent the legal boundary and parcel sizing, but discrepancies can occur.

Addressing Issues & Street Signs – GIS
Data Layers and online TaxParcel Viewer mapping site – GIS

And if you don't know, just pick up the phone and call the GIS main line @ 540-422-8260 and we will direct you.

Coming soon....

- Revamped GIS Hubsite.
- New GIS Parcel Viewer – Enhanced Oblique Imagery and functions.
- Street Addressing and Road Naming Look-up.
- Imagery Over Time Viewer.
- District Look-up.
- Online Request Forms.
- And much more.....

Thank you 😊

Follow up questions?